



राष्ट्रीय मूल्यांकन एवं प्रत्यायन परिषद
विश्वविद्यालय अनुदान आयोग का स्वायत्त संस्थान
NATIONAL ASSESSMENT AND ACCREDITATION COUNCIL
An Autonomous Institution of the University Grants Commission

Certificate of Accreditation

*The Executive Committee of the
National Assessment and Accreditation Council
on the recommendation of the duly appointed
Peer Team is pleased to declare the
Sir Visvesvaraya Institute of Technology
Chincholi, Tal. Sinnar, Dist. Nashik,
affiliated to Savitribai Phule Pune University, Maharashtra as
Accredited
with CGPA of 2.66 on seven point scale
at B⁺ grade
valid up to April 30, 2024*

Date : May 01, 2019

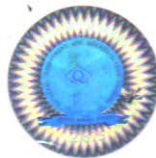

*S. C. Sharma
Director*



राष्ट्रीय मूल्यांकन एवं प्रत्यायन परिषद

विश्वविद्यालय अनुदान आयोग का स्वायत्त संस्थान

NATIONAL ASSESSMENT AND ACCREDITATION COUNCIL

An Autonomous Institution of the University Grants Commission

Quality Profile

Name of the Institution : Sir Visvesvaraya Institute of Technology

Place : Chincholi, Tal. Sinnar, Dist. Nashik, Maharashtra

Criteria	Weightage (W_i)	Criterion-wise Weighted Grade Point (Cr WGP _i)	Criterion-wise Grade Point Averages (Cr WGP _i / W_i)
I. Curricular Aspects	090	300	3.33
II. Teaching-Learning and Evaluation	330	867	2.63
III. Research, Innovations and Extension	112	316	2.82
IV. Infrastructure and Learning Resources	100	348	3.48
V. Student Support and Progression	130	294	2.26
VI. Governance, Leadership & Management	088	203	2.31
VII. Institutional Values and Best Practices	100	197	1.97
Total	$\sum_{i=1}^7 W_i = 950$	$\sum_{i=1}^7 (Cr WGP_i) = 2525$	

$$\text{Institutional CGPA} = \frac{\sum_{i=1}^7 (Cr WGP_i)}{\sum_{i=1}^7 W_i} = \frac{2525}{950} = \boxed{2.66}$$

Grade = $\boxed{B^+}$

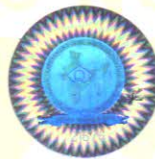

Date : May 01, 2019

S. C. Sharma
Director

- This certification is valid for a period of Five years with effect from May 01, 2019
- An institutional CGPA on seven point scale in the range of 3.51 - 4.00 denotes A⁺ grade, 3.26 - 3.50 denotes A⁺ grade, 3.01 - 3.25 denotes A grade, 2.76 - 3.00 denotes B⁺ grade, 2.51 - 2.75 denotes B⁺ grade, 2.01 - 2.50 denotes B grade, 1.51 - 2.00 denotes C grade
- Scores rounded off to the nearest integer